

Planning Permit No. B/10950/187/198  
**APPROVED**  
 SUBJECT TO THE CONDITIONS IN THIS OFFICIAL LETTER.  
 No. B/18/41 Date 15.06.1982

FOR MEMBER SECRETARY  
 MADRAS METROPOLITAN  
 DEVELOPMENT AUTHORITY  
 MADRAS - 600 008.

105  
 m of 14/15/05/1982

ELEVATION

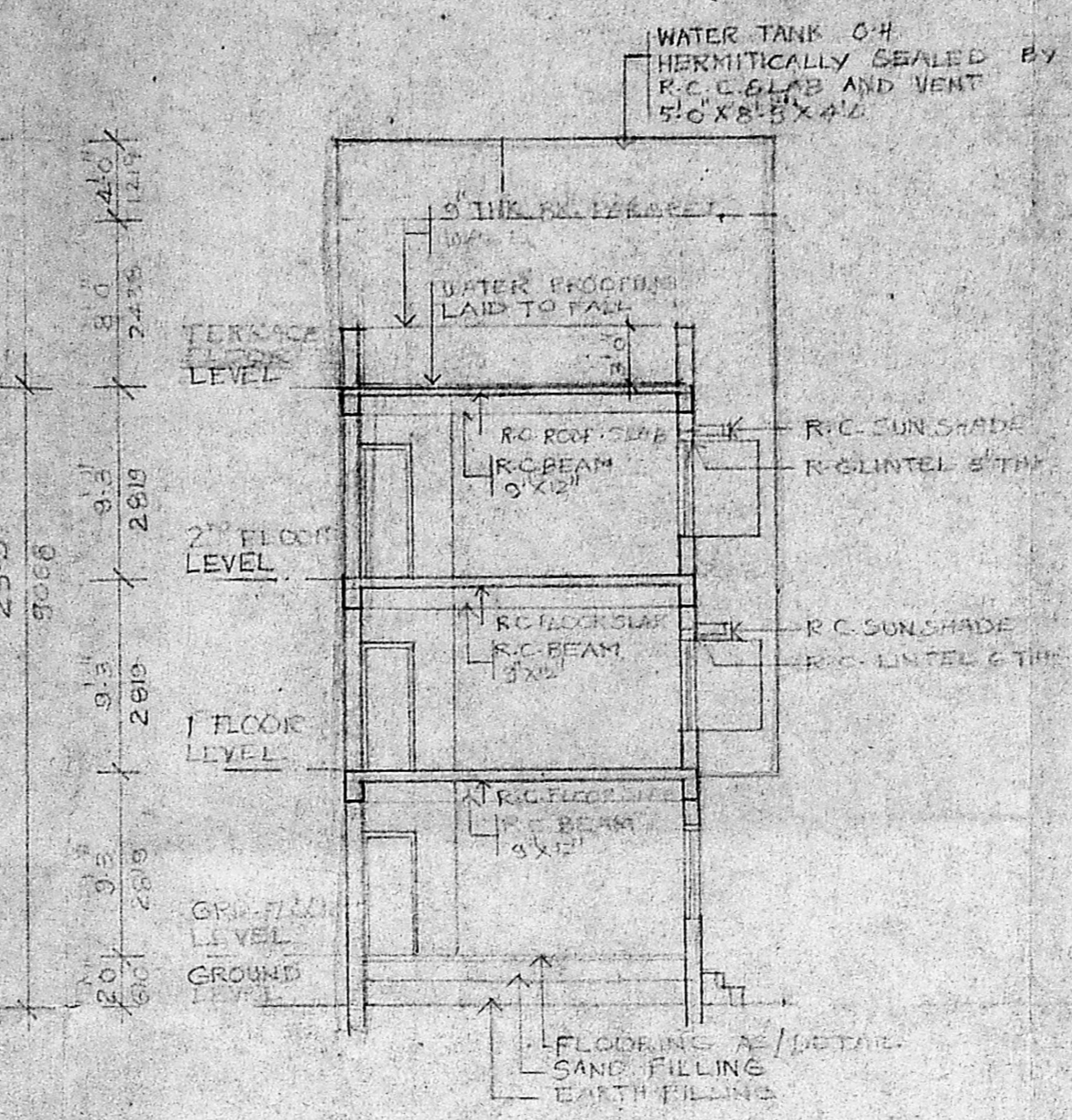
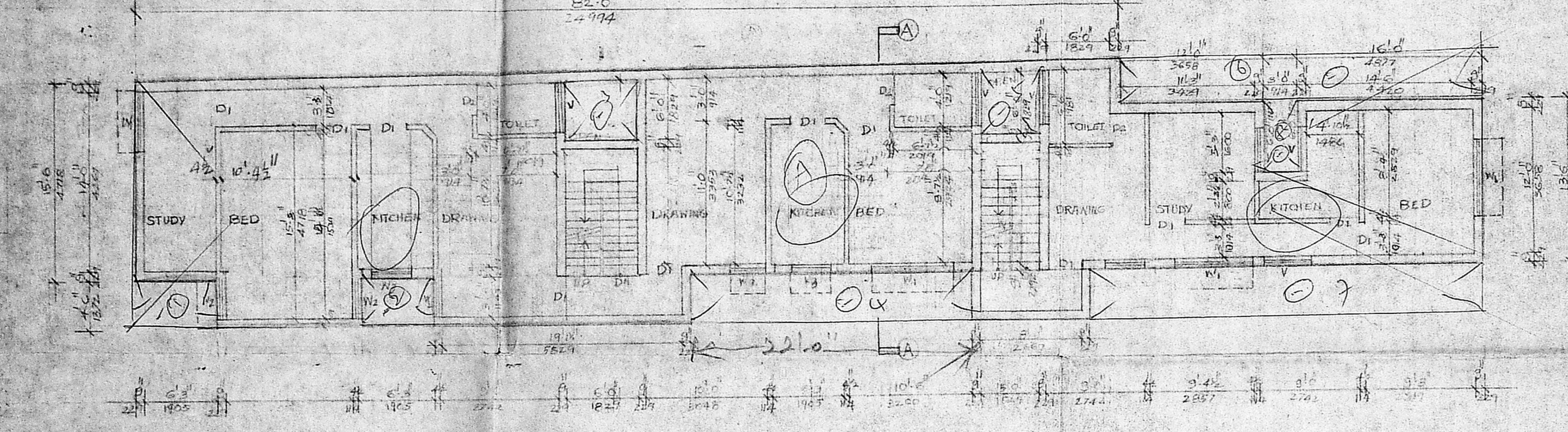

SECTION ON AA

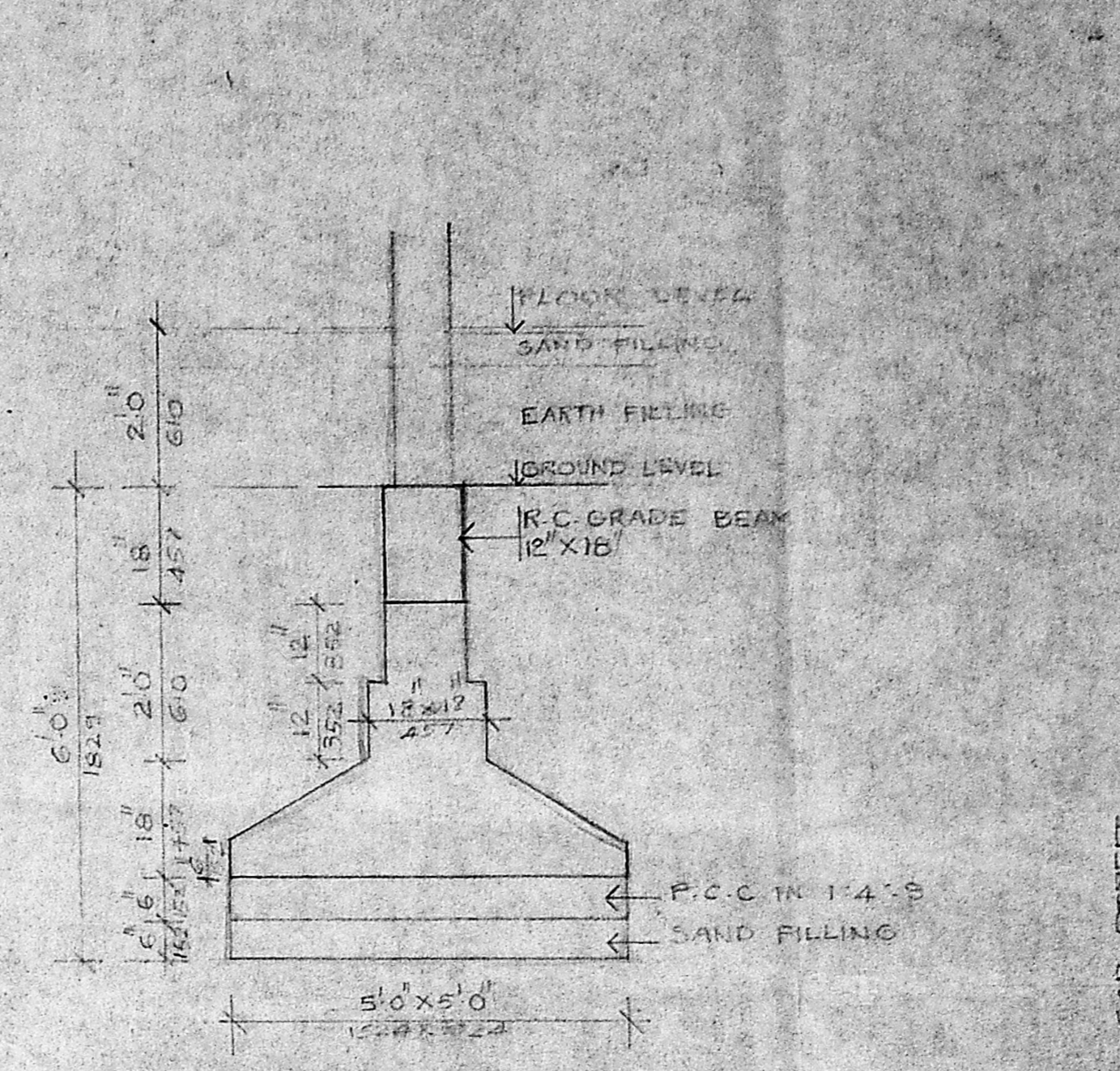

FOUNDATION DETAILS

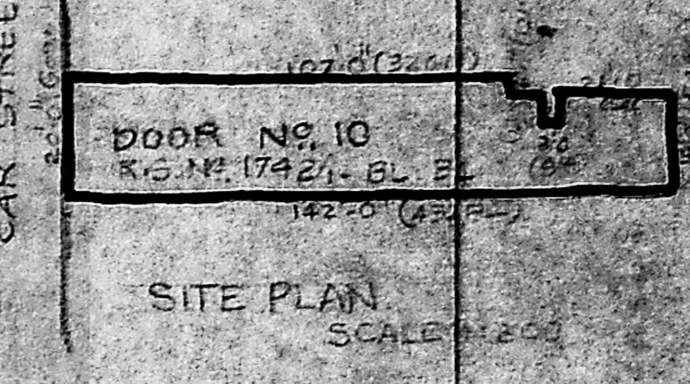

SITE PLAN SCALE 1:200

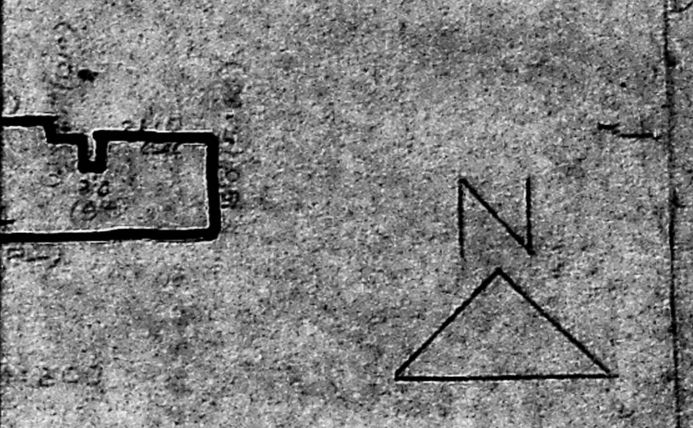
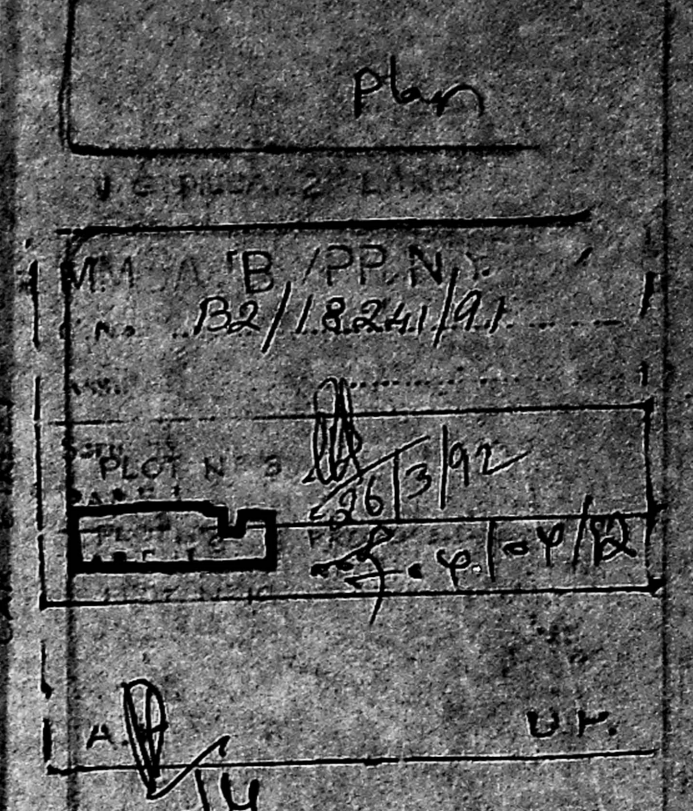

FIRST FLOOR PLAN

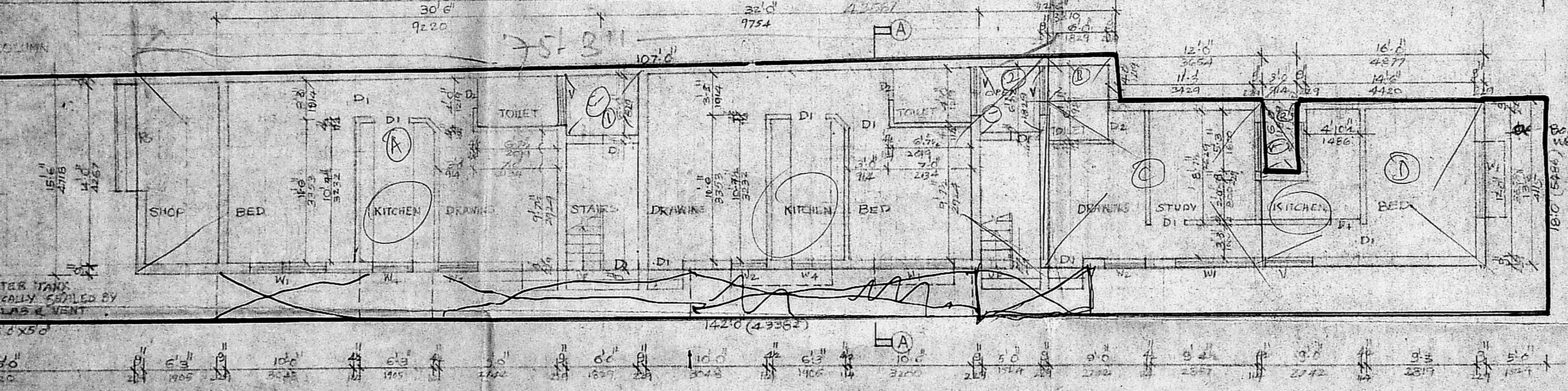

SITE PLAN CUM GROUND FLOOR PLAN

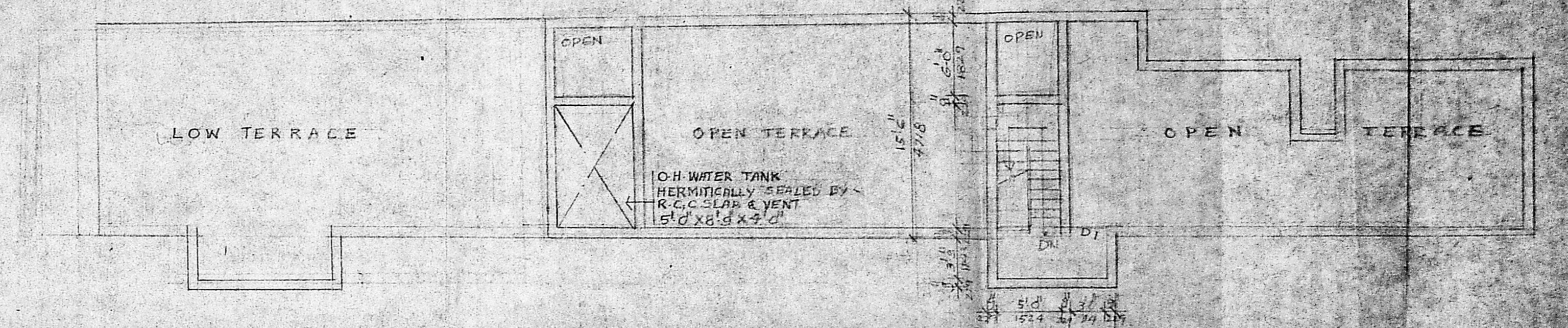

TERRACE FLOOR PLAN

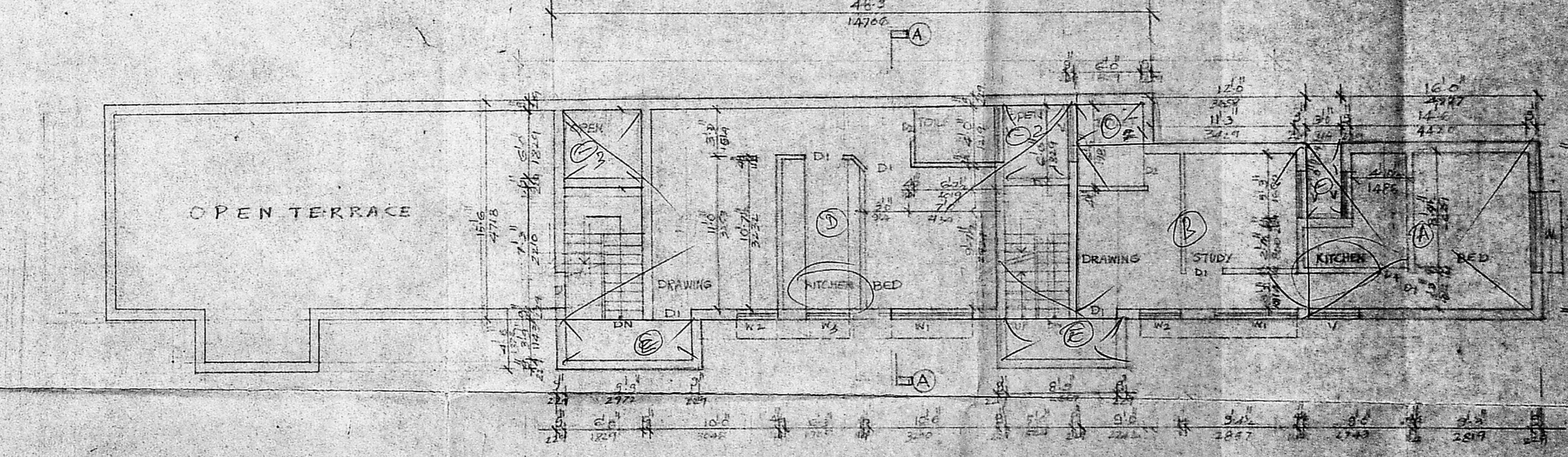

SECOND FLOOR PLAN

SCHEDULE OF JOINERY

D1 T.W. DOOR	5'0" X 6'0"	64 X 1381	
D2 T.W. DOOR	2'6" X 6'0"	762 X 1381	
W1 T.W. GLAZED WINDOW	6'2" X 4'6"	1781 X 1372	PROPOSED
W2 T.W. GLAZED WINDOW	8'4" X 4'6"	1182 X 1372	
W3 T.W. GLAZED WINDOW	8'4" X 4'6"	1182 X 1372	
W4 T.W. GLAZED WINDOW	11'2" X 4'6"	3054 X 1372	ROAD
V1 T.W. GLAZED VENTILATOR	2'0" X 2'0"	508 X 508	
V2 T.W. GLAZED VENTILATOR	2'0" X 2'0"	508 X 508	
R1 BELONG TO OTHER	3'0" X 6'0"	2742 X 1372	SITE BOUNDARY

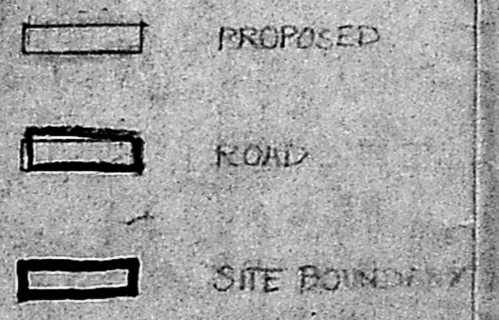

A. ARUNACHALAM, D.C.E.  
 Corporation Licensee, Surveyor  
 ALANKURAI, TIRUPATI ROAD, (T.S. NO. 91)  
 No. 10, PAN RANGUNTHI ROAD  
 MADRAS - 600 008

OWNER

PROPOSED FLATS IN DOOR NO. 10,  
 CAR STREET, TRIPPLICANE,  
 MADRAS.  
 RS NO. 1742/1  
 BLOCK NO. 34  
 DIVISION NO. 96

STATEMENT OF AREA

TOTAL LAND AREA	27305 sq ft
TOTAL BUILT UP ALLOWABLE AREA	4720 sq ft
TOTAL BUILT UP AREA (PROPOSED)	46625 sq ft
COVERAGE	100%
GROUND FLOOR	17605 sq ft
FIRST FLOOR	1260 sq ft
SECOND FLOOR	11620 sq ft

SCALE - 1/8" = 1'-0"  
 DATE  
 DRAWN - G. SRINIVASAN